

CERTIFICATE OF SURVEY

FRIBORG

SECTION 17, TOWNSHIP 147 NORTH, RANGE 37 WEST
CLEARWATER COUNTY, MINNESOTA

ORIGINAL DESCRIPTION PER PARCEL 6 OF RECORD DESCRIPTIONS 166493 & 166494:

The South Half of the Southwest Quarter (S1/2SW1/4), LESS the South 300 feet thereof, and all of Lot Three (3), Section Seventeen (17), Township One Hundred Forty-seven (147) North, Range Thirty-seven (37) West of the Fifth P.M.

NEW PARCEL DESCRIPTION:

The East 822 feet of the North 265 feet of the South 565 feet of the South Half of the Southwest Quarter (S1/2 SW1/4), Section Seventeen (17), Township One Hundred Forty-seven (147) North, Range Thirty-seven (37) West of the Fifth P.M. Said parcel contains 5.00 acres.

LEGEND

- CERTIFIED GOVERNMENT CORNER
- SET IRON MONUMENT WITH CAP NO. 47934
- "MAG" NAIL SET
- NEW PARCEL LINES
- RECORD DOCUMENT LINES
- QUARTER-LINE
- SECTION-LINE
- FENCE
- BITUMINOUS SURFACE

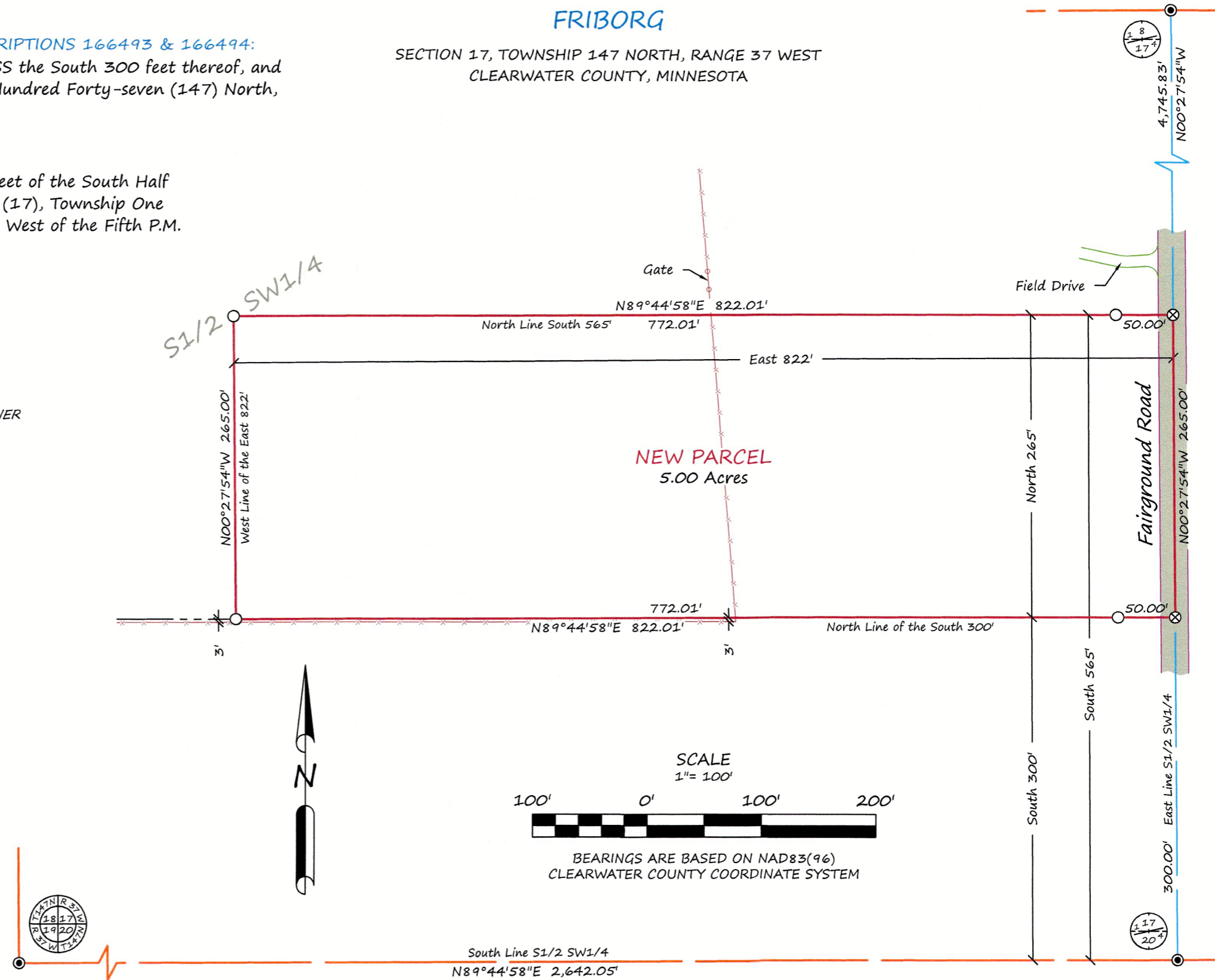

SURVEYOR'S NOTES:
Section Subdivision per Coordinates on Government Corner Certificates on file at the County Recorder's Office. Brustad Land Surveying verified Section Corners in the field.

BRUSTAD LAND SURVEYING
Bagley, Mn 56621 (218) 694-5280

I HEREBY CERTIFY THAT THIS SURVEY, PLAN OR REPORT WAS PREPARED BY ME OR UNDER MY DIRECT SUPERVISION AND THAT I AM A DULY LICENSED LAND SURVEYOR UNDER THE LAWS OF THE STATE OF MINNESOTA.

Amanda J. Brustad 8/2/21
AMANDA J. BRUSTAD (LIC. NO. 47934) DATE: