

CERTIFICATE OF SURVEY

MEEHL

SECTION 20, TOWNSHIP 147 NORTH, RANGE 36 WEST
CLEARWATER COUNTY, MINNESOTA

DESCRIPTION PER RECORD DOCUMENT 155140:

The Southwest Quarter of the Northwest Quarter (SW¹/₄ NW¹/₄), Section Twenty (20), Township One Hundred Forty-seven (147) North, Range Thirty-six (36) West, of the Fifth P.M.

And

The Northwest Quarter of the Southwest Quarter (NW¹/₄ SW¹/₄), less the South Half of South Half of the Northwest Quarter of the Southwest Quarter (S¹/₂ S¹/₂ NW¹/₄ SW¹/₄), Section Twenty (20), Township One Hundred Forty-seven (147) North, Range Thirty-six (36) West, of the Fifth P.M.

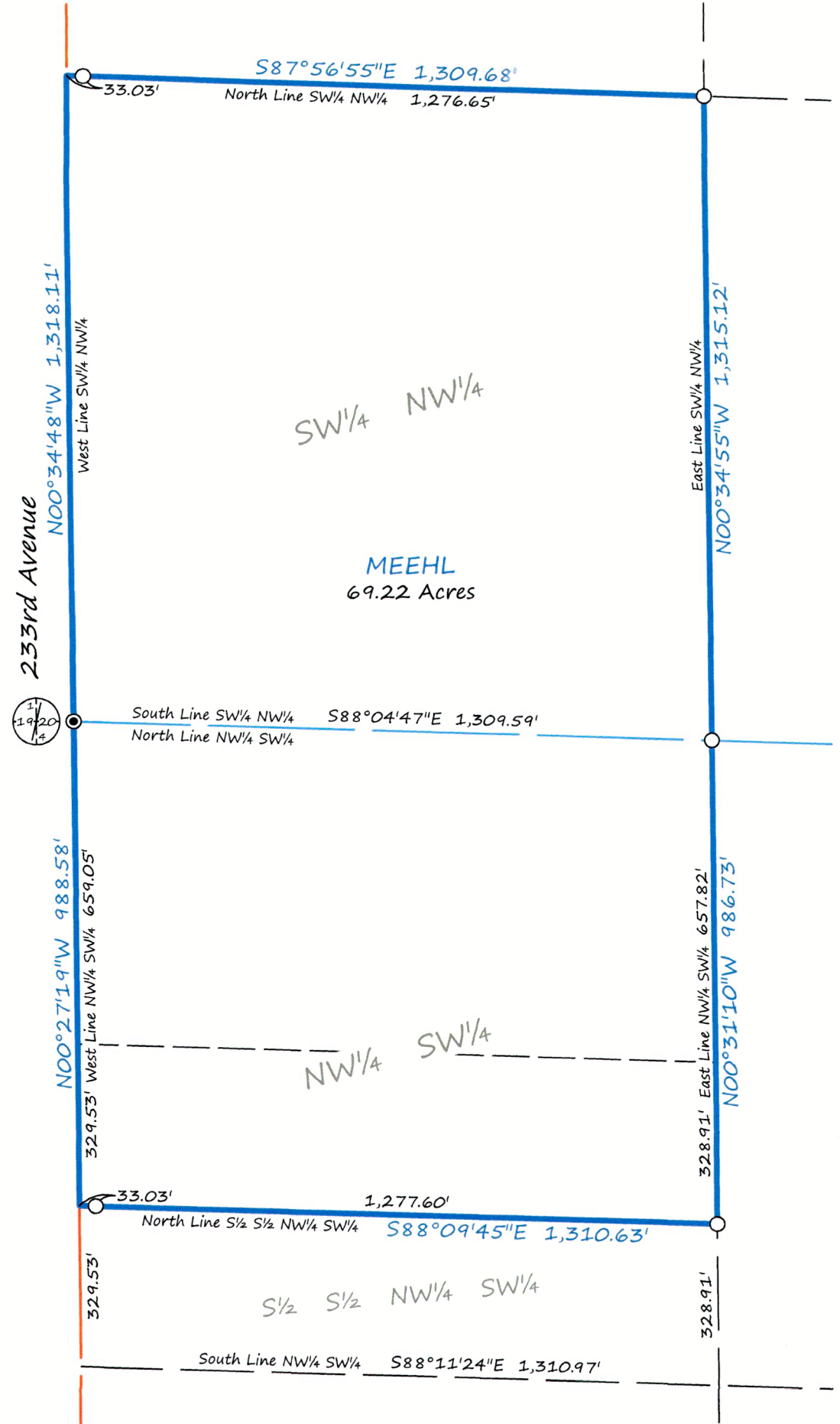

LEGEND

- CERTIFIED GOVERNMENT CORNER
- SET IRON MONUMENT WITH CAP NO. 47934
- PROPERTY BOUNDARY
- - - THIRTY-SECOND LINE
- - - SIXTEENTH-LINE
- QUARTER-LINE
- SECTION-LINE

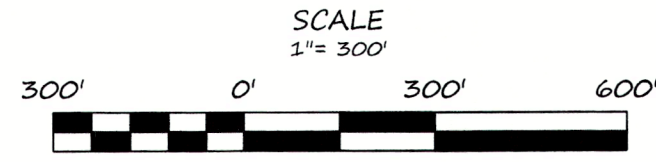

BEARINGS ARE BASED ON NAD83(96)
CLEARWATER COUNTY COORDINATE SYSTEM

SURVEYOR'S NOTES:

1. Section Subdivision per Coordinates on Government Corner Certificates on file at the County Recorder's Office. Brustad Land Surveying verified Section Corners in the field.
2. Brustad Land Surveying has not made a thorough search for any easements of records or any other information that a current title search may disclose.

BRUSTAD LAND SURVEYING

Bagley, Mn 56621 (218) 694-5280

I HEREBY CERTIFY THAT THIS SURVEY, PLAN OR REPORT WAS PREPARED BY ME OR UNDER MY DIRECT SUPERVISION AND THAT I AM A DULY LICENSED LAND SURVEYOR UNDER THE LAWS OF THE STATE OF MINNESOTA.

Amanda J. Brustad 11/8/21
AMANDA J. BRUSTAD (LIC. NO. 47934) DATE: