

# CERTIFICATE OF SURVEY

## KATHY STEINMETZ

SECTION 33, TOWNSHIP 147 NORTH, RANGE 37 WEST  
CLEARWATER COUNTY, MINNESOTA

### DESCRIPTION PER RECORD DOCUMENT 97767:

All that part of the Northwest Quarter of the Southwest Quarter (NW¼ SW¼) of Section Thirty-three (33), Township One Hundred Forty-seven (147) North, Range Thirty-seven (37) West, of the Fifth P.M., described as follows: Commencing at the Northwest Corner of said NW¼ SW¼, Sec. 33, thence East along the north line of said NW¼ SW¼ a distance of 375 feet to the point of beginning; thence South and parallel with the west section line a distance of 355 feet; thence East and parallel with the north forty line a distance of 375 feet; thence North and parallel with the west section line a distance of 355 feet to the north line of said NW¼ SW¼, Sec. 33; thence West along said north line a distance of 375 feet to the point of beginning. Subject to road right-of-way over the north 25 feet.

### DESCRIPTION PER RECORD DOCUMENT 123838:

All that part of the Northwest Quarter of the Southwest Quarter (NW¼ SW¼) of Section Thirty-three (33), Township One Hundred Forty-seven (147) North, Range Thirty-seven (37) West of the Fifth P.M., described as follows, to wit:

Commencing at the Northwest corner of said NW¼ SW¼, Section 33, thence East along the north line of said NW¼ SW¼ a distance of 375 feet, thence south and parallel with the west section line a distance of 355 feet to a point, which is the point of beginning; thence East and parallel with the north forty line a distance of 375 feet; thence South and parallel with the west section line a distance 58 feet; thence West and parallel with the south section line a distance of 375 feet; thence North in a straight line to point of beginning.

## LEGEND

- FOUND IRON MONUMENT
- ⊙ CERTIFIED GOVERNMENT CORNER
- SET IRON MONUMENT WITH CAP NO. 47934
- PROPERTY BOUNDARY
- - - RECORD DOCUMENT LINES
- RIGHT-OF-WAY
- QUARTER-LINE
- SECTION-LINE
- TOWNSHIP-LINE
- × × × × × FENCE
- - - OLD AGREED UPON LINE
- GRAVEL SURFACE
- ▭ BUILDING

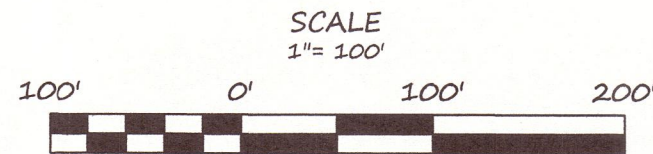
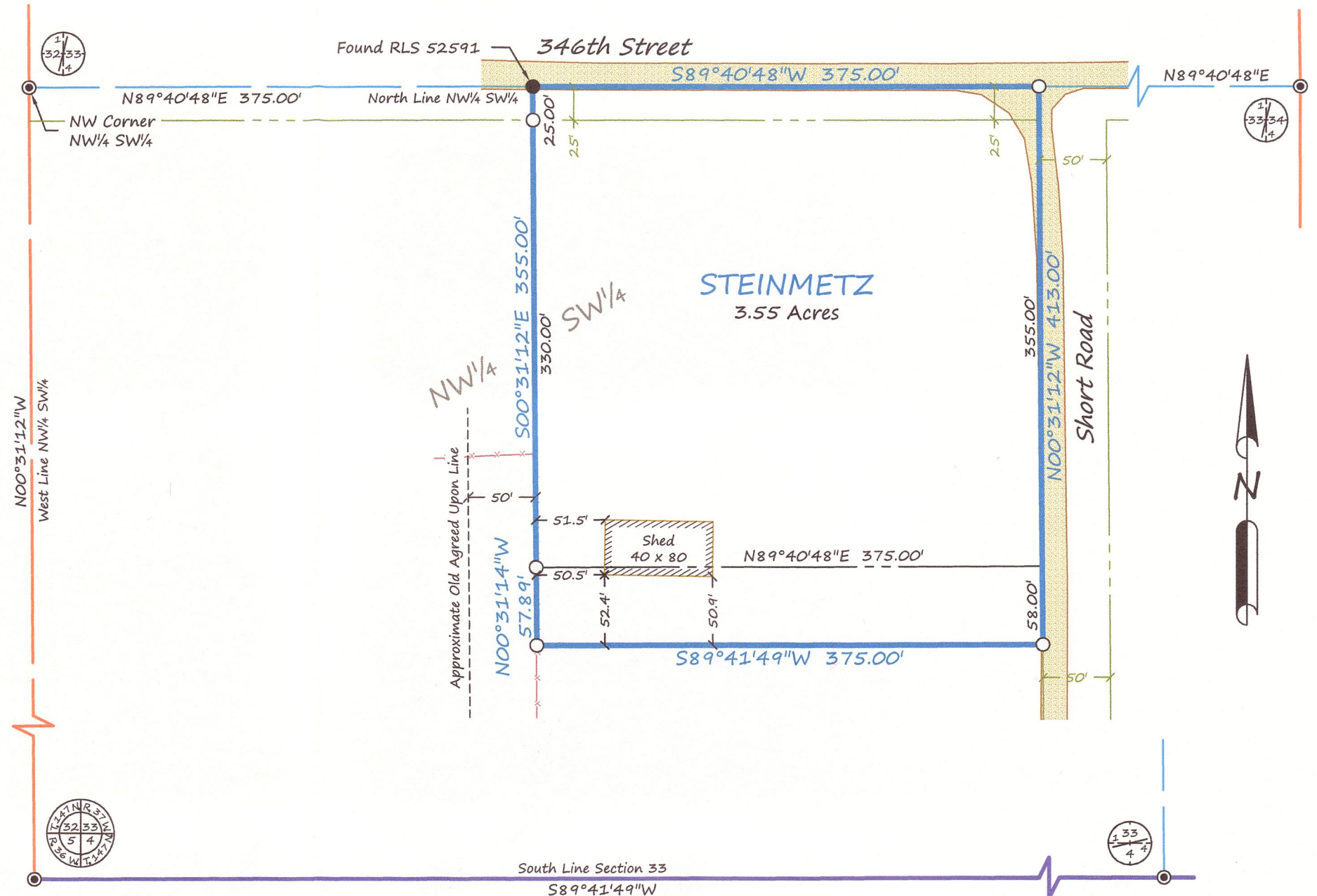

BEARINGS ARE BASED ON NAD83(96)  
CLEARWATER COUNTY COORDINATE SYSTEM

### SURVEYOR'S NOTES:

- Section Subdivision per Coordinates on Government Corner Certificates on file at the County Recorder's Office. Brustad Land Surveying verified Section Corners in the field.
- Brustad Land Surveying has not made a thorough search for any easements of records or any other information that a current title search may disclose.

**BRUSTAD LAND SURVEYING**  
Bagley, Mn 56621 (218) 694-5280

I HEREBY CERTIFY THAT THIS SURVEY, PLAN OR REPORT WAS PREPARED BY ME OR UNDER MY DIRECT SUPERVISION AND THAT I AM A DULY LICENSED LAND SURVEYOR UNDER THE LAWS OF THE STATE OF MINNESOTA.

*Amanda J. Brustad* 5/22/19  
AMANDA J. BRUSTAD (LIC. NO. 47934) DATE: