

CERTIFICATE OF SURVEY

KEVIN SUNDERLAND

SECTION 32, TOWNSHIP 147 NORTH, RANGE 37 WEST
CLEARWATER COUNTY, MINNESOTA

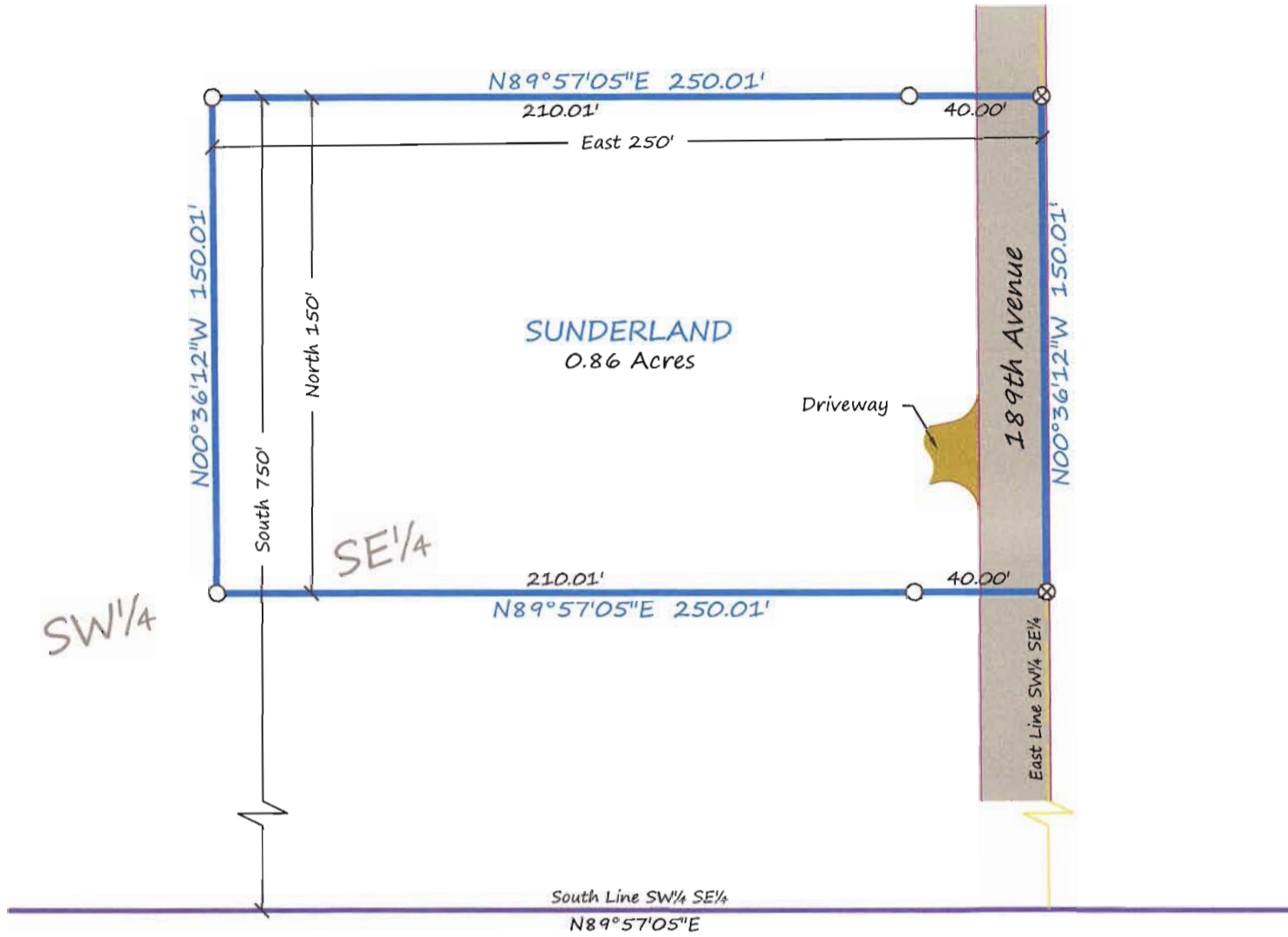

DESCRIPTION PER RECORD DOCUMENT 160343:

North 150 feet of the South 750 feet of the East 250 feet of the Southwest Quarter of the Southeast Quarter (SW¹/₄ of SE¹/₄), Section Thirty-two (32), Township One Hundred Forty-seven (147), Range Thirty-seven (37);

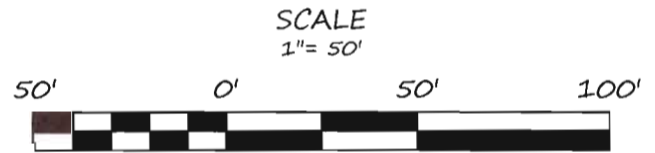

COORDINATES AND BEARINGS ARE BASED ON NAD83(96) CLEARWATER COUNTY COORDINATE SYSTEM

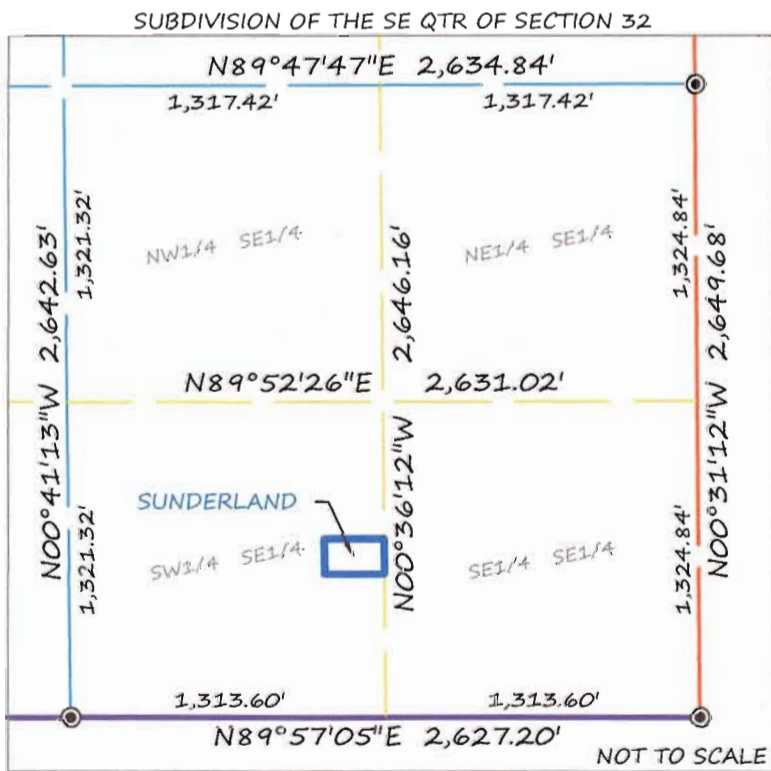

LEGEND

- CERTIFIED GOVERNMENT CORNER
- SET IRON MONUMENT WITH CAP NO. 47934
- "MAG" NAIL SET
- PROPERTY BOUNDARY
- SIXTEENTH-LINE
- QUARTER-LINE
- SECTION-LINE
- TOWNSHIP-LINE
- BITUMINOUS SURFACE
- GRAVEL SURFACE

SURVEYOR'S NOTES:

1. Section Subdivision per Coordinates on Government Corner Certificates on file at the County Recorder's Office. Brustad Land Surveying verified Section Corners in the field.
2. Brustad Land Surveying has not made a thorough search for any easements of records or any other information that a current title search may disclose.

BRUSTAD LAND SURVEYING

Bagley, Mn 56621 (218) 694-5280

I HEREBY CERTIFY THAT THIS SURVEY, PLAN OR REPORT WAS PREPARED BY ME OR UNDER MY DIRECT SUPERVISION AND THAT I AM A DULY LICENSED LAND SURVEYOR UNDER THE LAWS OF THE STATE OF MINNESOTA.

Amanda J. Brustad 6/29/18
AMANDA J. BRUSTAD (LIC. NO. 47934) DATE: