

CERTIFICATE OF SURVEY

AUFFORTH-CRABTREE

SECTION 34, TOWNSHIP 146 NORTH, RANGE 38 WEST
CLEARWATER COUNTY, MINNESOTA

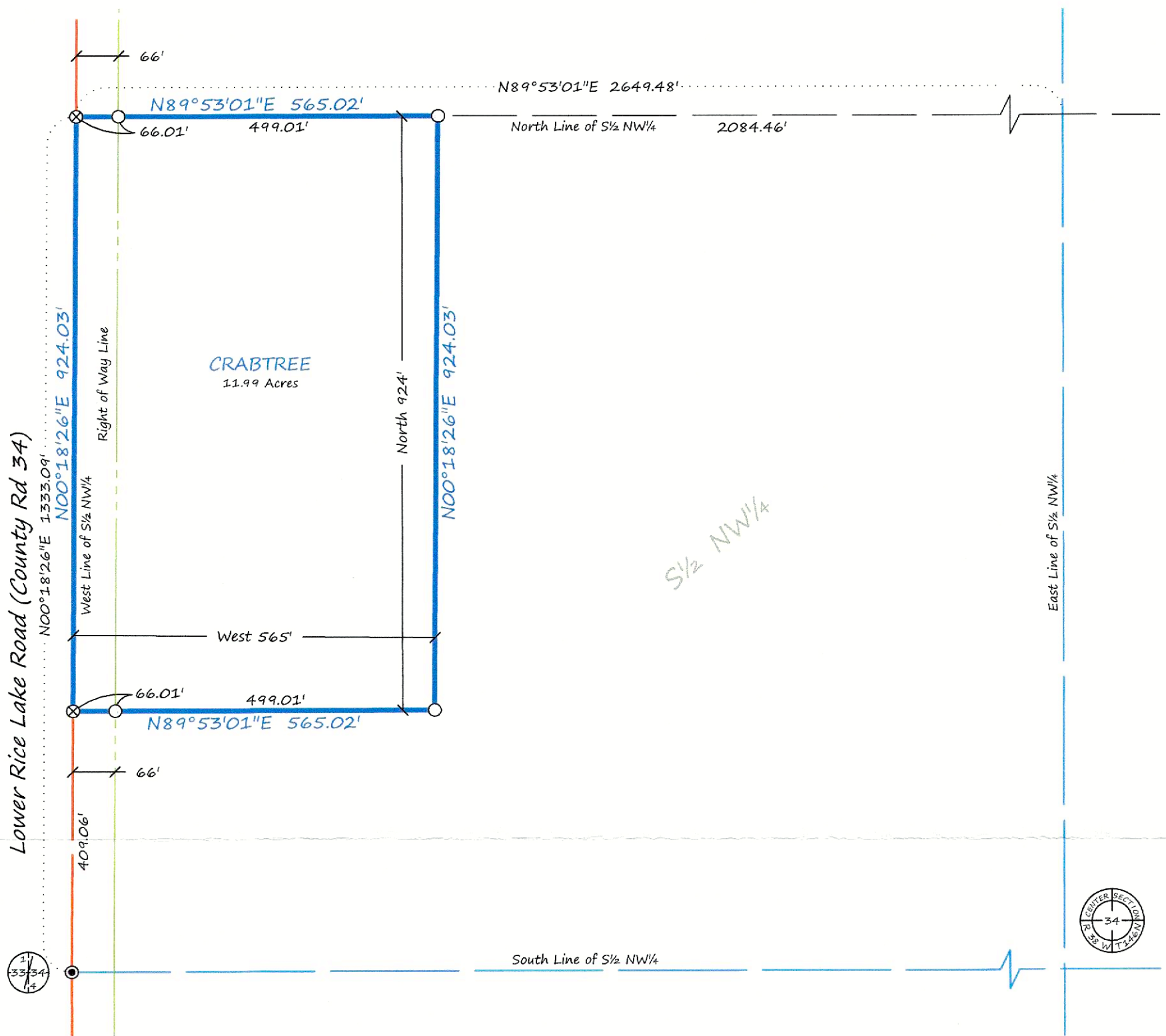

DESCRIPTION PER RECORD DOCUMENT 165831:

The North 924 feet of the West 565 feet of the South Half of the Northwest Quarter (S1/2NW1/4), Section Thirty-four (34), Township One Hundred Forty-six (146), Range Thirty-eight (38) West of the Fifth P.M.



SCALE
1" = 200'



BEARINGS ARE BASED ON NAD83(96)
CLEARWATER COUNTY COORDINATE SYSTEM

LEGEND

- CERTIFIED GOVERNMENT CORNER
- SET IRON MONUMENT WITH CAP NO. 47934
- "MAG" NAIL SET
- PROPERTY BOUNDARY
- RIGHT-OF-WAY
- SIXTEENTH-LINE
- QUARTER-LINE
- SECTION-LINE

SURVEYOR'S NOTES:

- Section Subdivision per Coordinates on Government Corner Certificates on file at the County Recorder's Office. Brustad Land Surveying verified Section Corners in the field.
- Brustad Land Surveying has not made a thorough search for any easements of records or any other information that a current title search may disclose.

BRUSTAD LAND SURVEYING, PA
Bagley, Mn 56621 (218) 694-5280

I HEREBY CERTIFY THAT THIS SURVEY, PLAN OR REPORT WAS PREPARED BY ME OR UNDER MY DIRECT SUPERVISION AND THAT I AM A DULY LICENSED LAND SURVEYOR UNDER THE LAWS OF THE STATE OF MINNESOTA.

Amanda J. Brustad 5/5/23
AMANDA J. BRUSTAD (LIC. NO. 47934) DATE: