

CERTIFICATE OF SURVEY

ALROY LEWIS

SECTION 27, TOWNSHIP 146 NORTH, RANGE 38 WEST
CLEARWATER COUNTY, MINNESOTA

DESCRIPTION PER RECORD DOCUMENT 144810:

The South 1650 feet of the West 264 feet of the West Half of the Southeast Quarter (W $\frac{1}{2}$ SE $\frac{1}{4}$), Section Twenty-seven (27), Township One Hundred Forty-six (146), Range Thirty-eight (38);

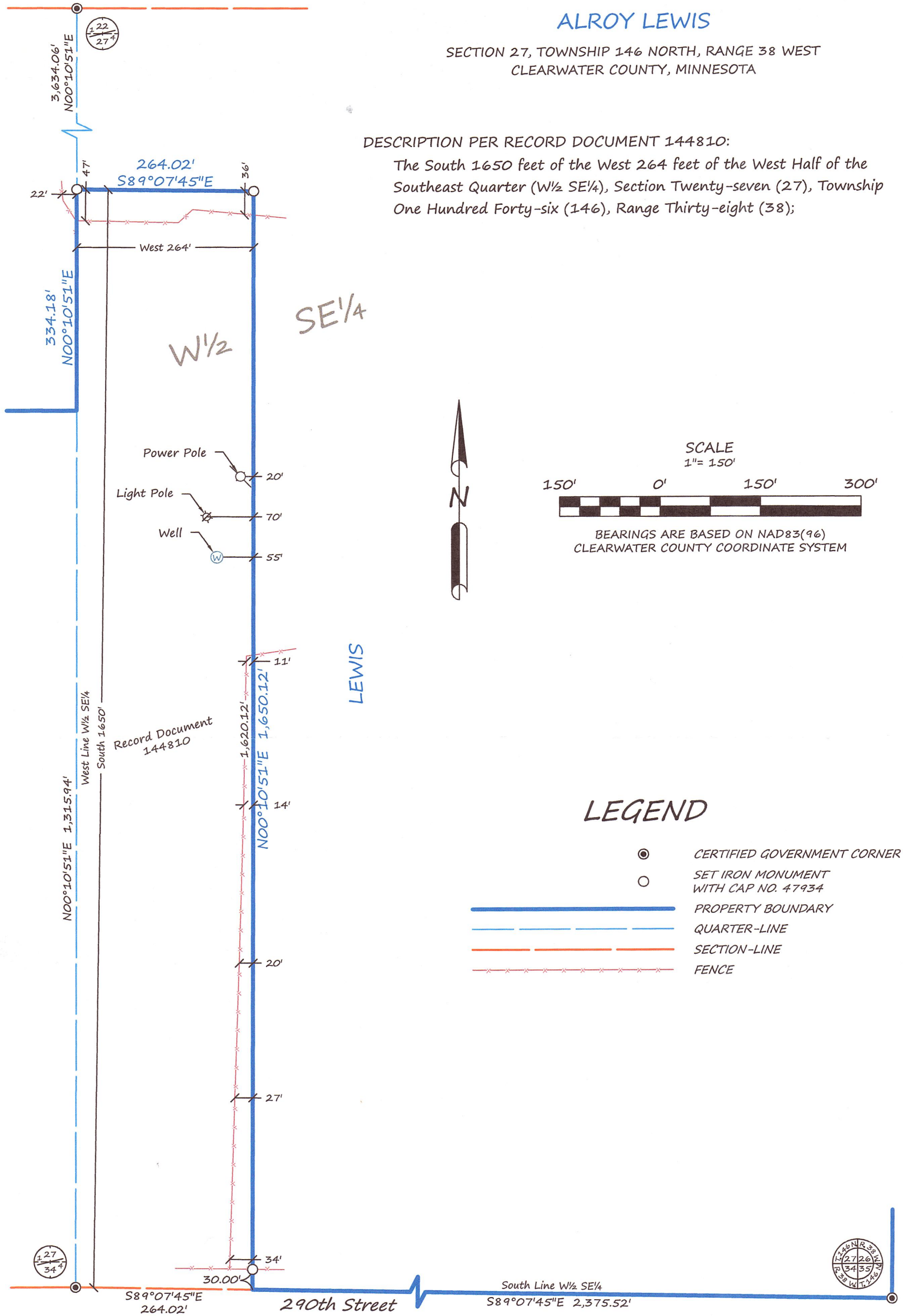

LEGEND

- CERTIFIED GOVERNMENT CORNER
- SET IRON MONUMENT WITH CAP NO. 47934
- PROPERTY BOUNDARY
- QUARTER-LINE
- SECTION-LINE
- FENCE

SURVEYOR'S NOTES:

1. The purpose of this Survey is to show the North & East Boundary Lines of the Property that adjoins Alroy Lewis, as described in Record Document 144810.
2. Section Subdivision per Coordinates on Government Corner Certificates on file at the County Recorder's Office. Brustad Land Surveying verified Section Corners in the field.
3. Brustad Land Surveying has not made a thorough search for any easements of records or any other information that a current title search may disclose.

BRUSTAD LAND SURVEYING
Bagley, Mn 56621 (218) 694-5280

I HEREBY CERTIFY THAT THIS SURVEY, PLAN OR REPORT WAS PREPARED BY ME OR UNDER MY DIRECT SUPERVISION AND THAT I AM A DULY LICENSED LAND SURVEYOR UNDER THE LAWS OF THE STATE OF MINNESOTA.

Amanda J. Brustad 4/29/18
AMANDA J. BRUSTAD (LIC. NO. 47934) DATE: