

# CERTIFICATE OF SURVEY

## ALROY LEWIS

SECTION 24, TOWNSHIP 146 NORTH, RANGE 38 WEST  
CLEARWATER COUNTY, MINNESOTA



SCALE  
1" = 300'



BEARINGS ARE BASED ON NAD83(96)  
CLEARWATER COUNTY COORDINATE SYSTEM

### LEGEND

- ⊙ CERTIFIED GOVERNMENT CORNER
- SET IRON MONUMENT WITH CAP NO. 47934
- PROPERTY BOUNDARY
- - - QUARTER-LINE
- - - SECTION-LINE
- ××××× FENCE

#### SURVEYOR'S NOTES:

- Section Subdivision per Coordinates on Government Corner Certificates on file at the County Recorder's Office. Brustad Land Surveying verified Section Corners in the field.
- Brustad Land Surveying has not made a thorough search for any easements of records or any other information that a current title search may disclose.

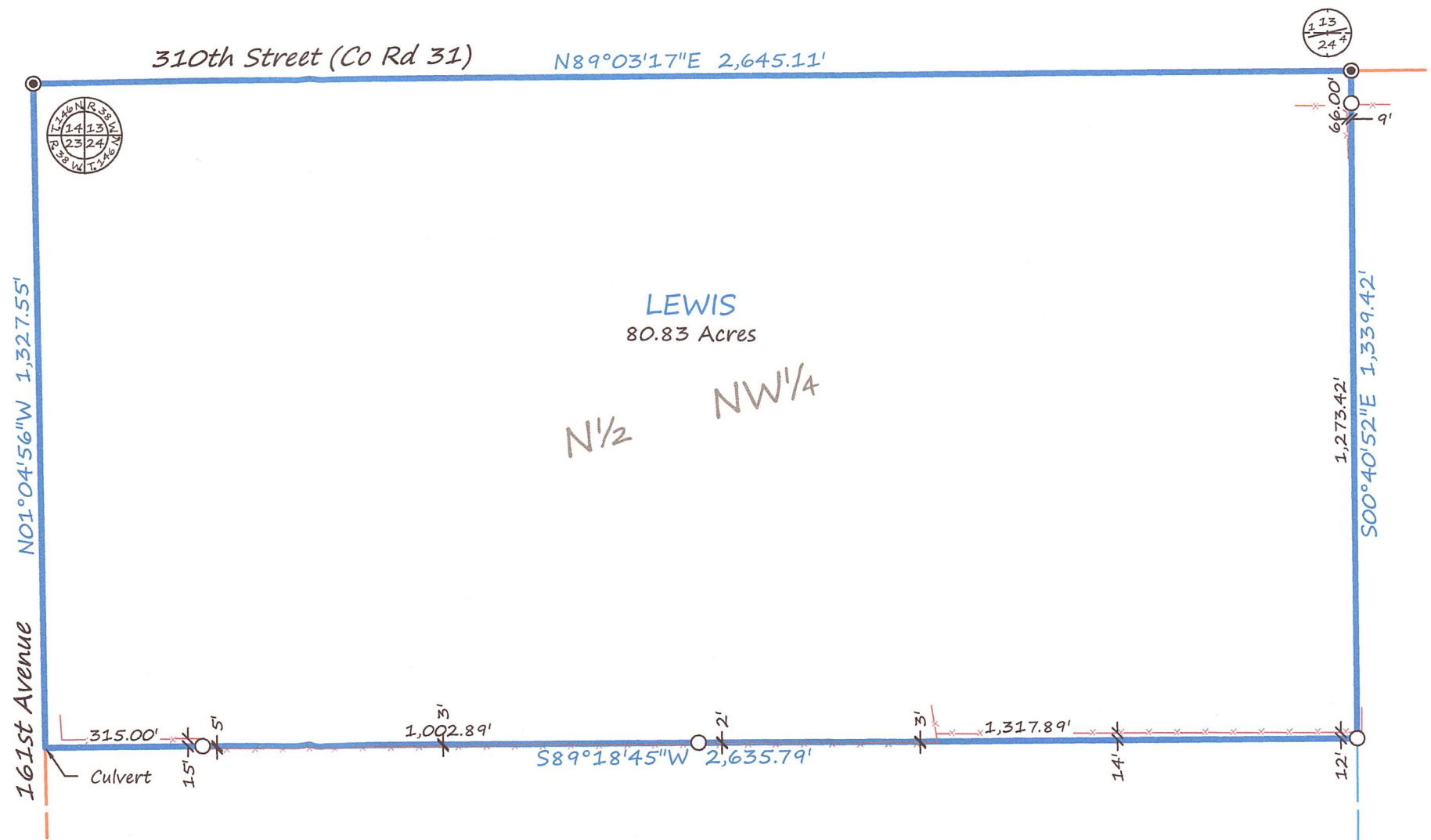

#### DESCRIPTION PER RECORD DOCUMENT 138327:

The North Half of the Northwest Quarter (N1/2 NW1/4) of Section Twenty-four (24) ..... in Township One Hundred Forty-six (146) North, Range Thirty-eight (38) West of the Fifth P.M.

### BRUSTAD LAND SURVEYING

Bagley, Mn 56621 (218) 694-5280

I HEREBY CERTIFY THAT THIS SURVEY, PLAN OR REPORT WAS PREPARED BY ME OR UNDER MY DIRECT SUPERVISION AND THAT I AM A DULY LICENSED LAND SURVEYOR UNDER THE LAWS OF THE STATE OF MINNESOTA.

*Amanda J. Brustad* 7/13/18  
AMANDA J. BRUSTAD (LIC. NO. 47934) DATE: