

CERTIFICATE OF SURVEY

Part of

Section 10, T. 146 N., R. 38 W., Clearwater County, Minnesota.

DESCRIPTION OF PROPERTY SURVEYED:

The North 27 acres of the Northwest Quarter of the Southwest Quarter, Section 10, Township 146 North, Range 38 West, of the 5th Principal Meridian.

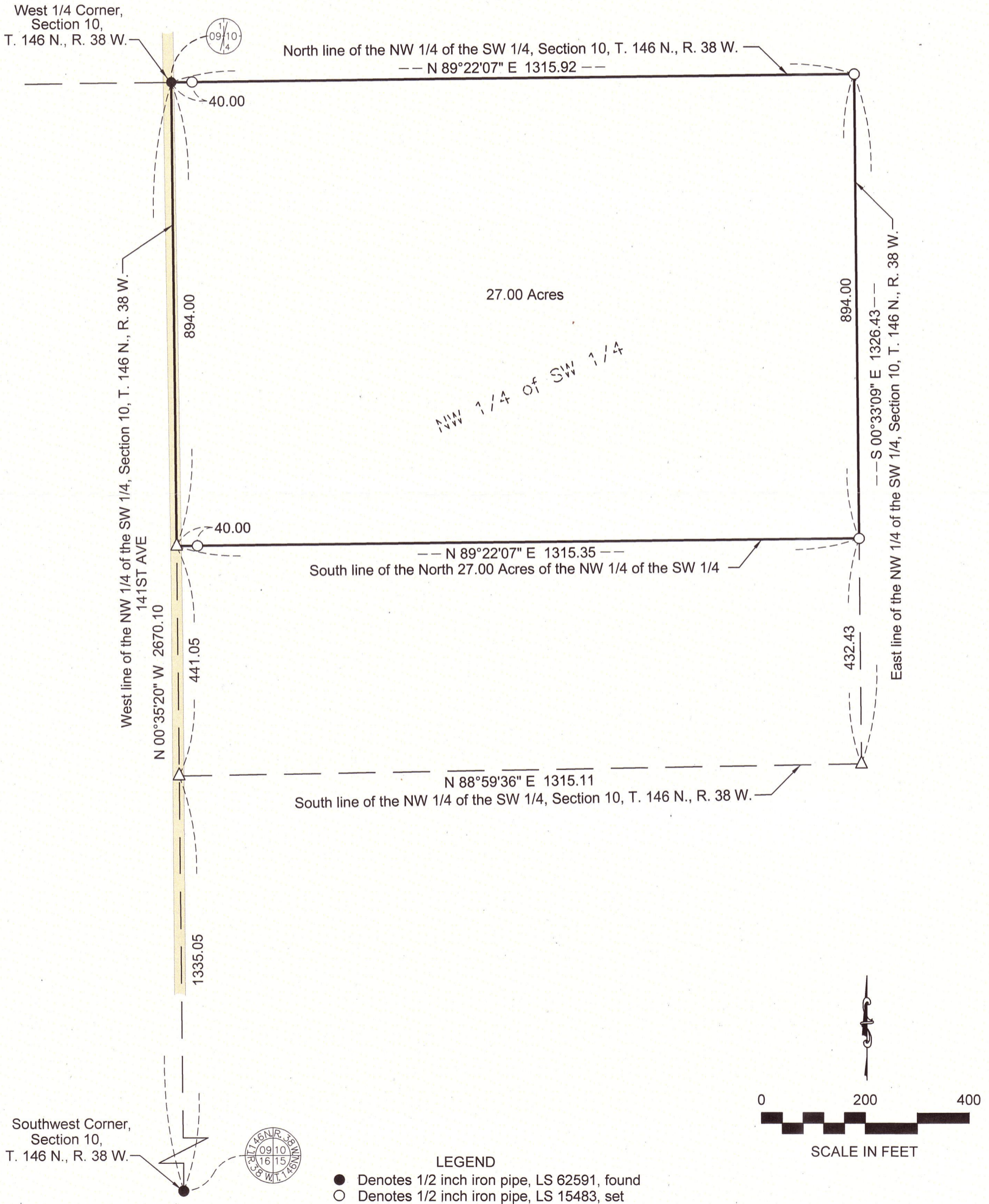

LEGEND

- Denotes 1/2 inch iron pipe, LS 62591, found
- Denotes 1/2 inch iron pipe, LS 15483, set
- △ Denotes computed position

NOTES TO SURVEY

1. Bearing system based on the Clearwater County Coordinate System, NAD83.
2. This survey has not been performed with the benefit of a title search.
3. No wetlands have been field located or shown on this Certificate of Survey.

I HEREBY CERTIFY THAT THIS PLAN, SURVEY, OR REPORT WAS PREPARED BY ME OR UNDER MY DIRECT SUPERVISION AND THAT I AM A DULY LICENSED LAND SURVEYOR UNDER THE LAWS OF THE STATE OF MINNESOTA.

ROBERT W. MURRAY LICENSE NO. 15483
 DATE: 08-29-18 FILE NO. 18-171-C-EAST

MURRAY
 SURVEYING, INC.
 P.O. BOX 1038 BEMIDJI, MN 56601
 218-751-5898