

# CERTIFICATE OF SURVEY

## CAIRNS

SECTION 26, TOWNSHIP 146 NORTH, RANGE 36 WEST  
CLEARWATER COUNTY, MINNESOTA

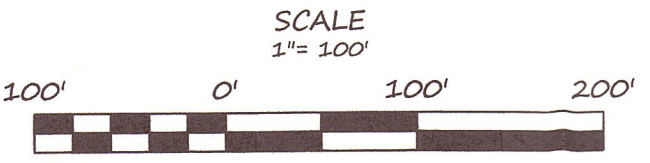

BEARINGS ARE BASED ON NAD83(96)  
CLEARWATER COUNTY COORDINATE SYSTEM

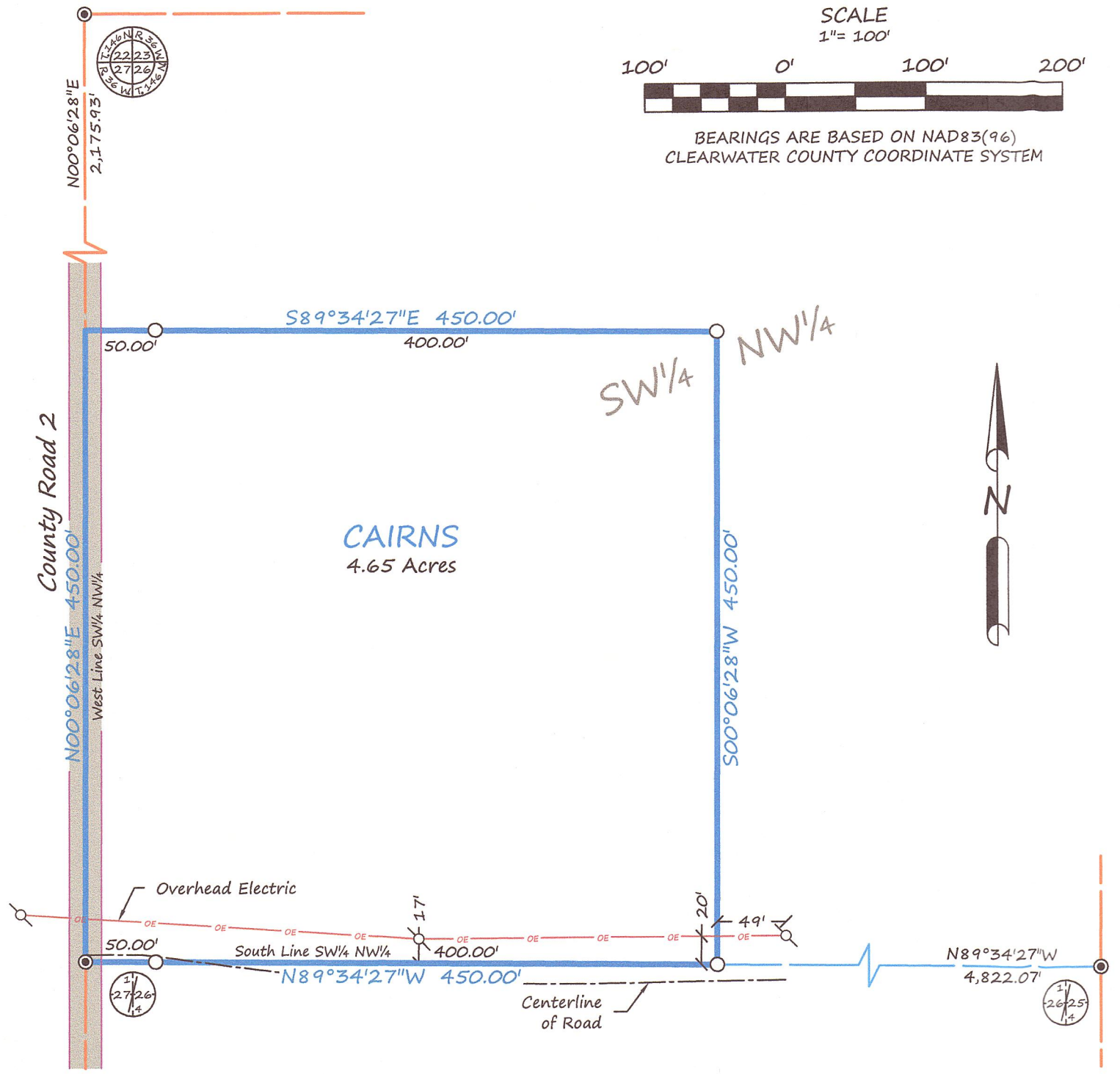

**DESCRIPTION PER RECORD DOCUMENT 161600:**

That part of the Southwest Quarter of the Northwest Quarter (SW<sup>1</sup>/<sub>4</sub>NW<sup>1</sup>/<sub>4</sub>) of Section Twenty-six (26), Township One Hundred Forty-six (146) North, Range Thirty-six (36) West described as follows:

Commencing at the southwest corner of the Southwest Quarter of the Northwest Quarter (SW<sup>1</sup>/<sub>4</sub>NW<sup>1</sup>/<sub>4</sub>), said point being the point of beginning of the land to be described; thence northerly along the West line a distance of 450 feet; thence easterly and parallel with the south line a distance of 450 feet; thence southerly and parallel with the west line a distance of 450 feet; thence westerly and parallel with the south line a distance of 450 feet, more or less, to the point of beginning.

### LEGEND

- CERTIFIED GOVERNMENT CORNER
- SET IRON MONUMENT WITH CAP NO. 47934
- PROPERTY BOUNDARY
- CENTERLINE ROAD
- QUARTER-LINE
- SECTION-LINE
- OVERHEAD ELECTRIC WITH POWER POLE
- BITUMINOUS SURFACE

**SURVEYOR'S NOTES:**

1. Section Subdivision per Coordinates on Government Corner Certificates on file at the County Recorder's Office. Brustad Land Surveying verified Section Corners in the field.
2. Brustad Land Surveying has not made a thorough search for any easements of records or any other information that a current title search may disclose.

**BRUSTAD LAND SURVEYING**  
Bagley, Mn 56621 (218) 694-5280

I HEREBY CERTIFY THAT THIS SURVEY, PLAN OR REPORT WAS PREPARED BY ME OR UNDER MY DIRECT SUPERVISION AND THAT I AM A DULY LICENSED LAND SURVEYOR UNDER THE LAWS OF THE STATE OF MINNESOTA.

*Amanda J. Brustad* 8/30/18  
AMANDA J. BRUSTAD (LIC. NO. 47934) DATE: