

CERTIFICATE OF SURVEY

CHRISTOFFERSON

SECTION 24, TOWNSHIP 146 NORTH, RANGE 36 WEST
CLEARWATER COUNTY, MINNESOTA

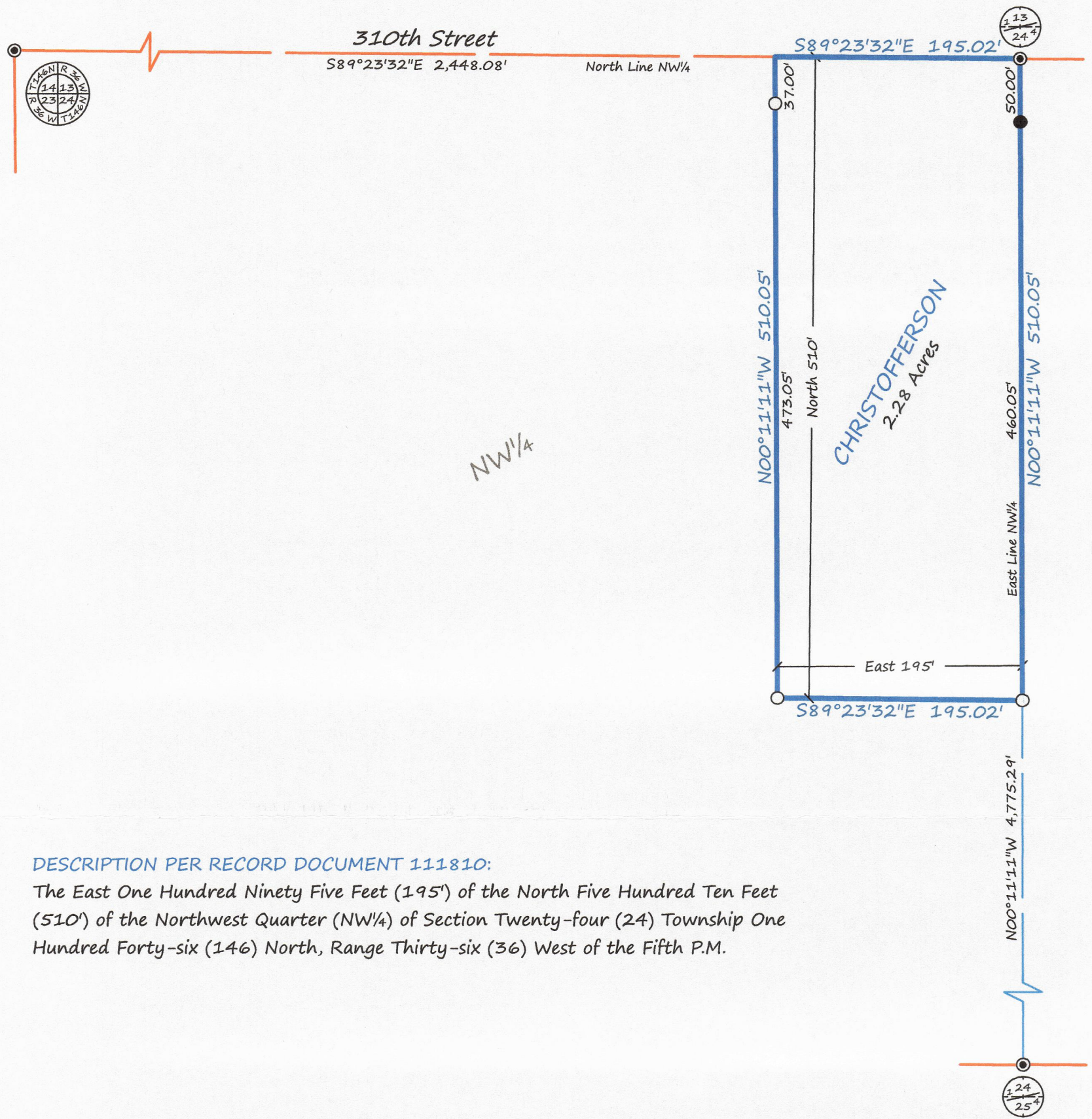

DESCRIPTION PER RECORD DOCUMENT 111810:

The East One Hundred Ninety Five Feet (195') of the North Five Hundred Ten Feet (510') of the Northwest Quarter (NW 1/4) of Section Twenty-four (24) Township One Hundred Forty-six (146) North, Range Thirty-six (36) West of the Fifth P.M.

LEGEND

- FOUND IRON MONUMENT
- ⊙ CERTIFIED GOVERNMENT CORNER
- SET IRON MONUMENT WITH CAP NO. 47934
- PROPERTY BOUNDARY
- QUARTER-LINE
- SECTION-LINE



SCALE
1" = 100'



BEARINGS ARE BASED ON NAD83(96)
CLEARWATER COUNTY COORDINATE SYSTEM

BRUSTAD LAND SURVEYING

Bagley, Mn 56621 (218) 694-5280

I HEREBY CERTIFY THAT THIS SURVEY, PLAN OR REPORT WAS PREPARED BY ME OR UNDER MY DIRECT SUPERVISION AND THAT I AM A DULY LICENSED LAND SURVEYOR UNDER THE LAWS OF THE STATE OF MINNESOTA.

Amanda J. Brustad 4/18/20
AMANDA J. BRUSTAD (LIC. NO. 47934) DATE: