

# CERTIFICATE OF SURVEY

## THE WATKINS FAMILY TRUST

SECTION 15, TOWNSHIP 146 NORTH, RANGE 36 WEST  
CLEARWATER COUNTY, MINNESOTA

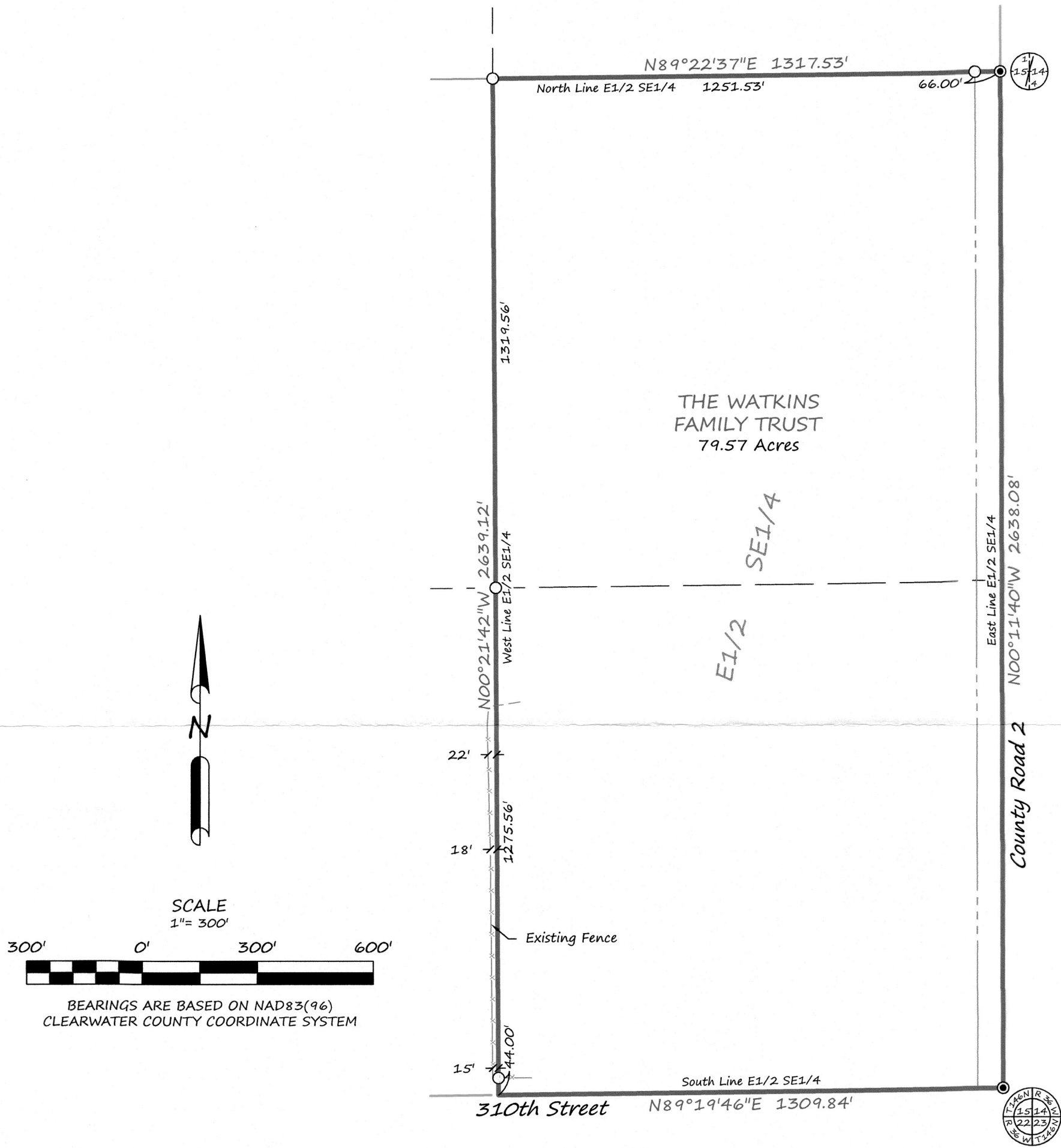

### SURVEYOR'S NOTES:

1. Section Subdivision per Coordinates on Government Corner Certificates on file at the County Recorder's Office. Brustad Land Surveying verified Section Corners in the field. Due to recent Construction on County Road 2, the Section Corners were not at the road surface.
2. Brustad Land Surveying has not made a thorough search for any easements of records or any other information that a current title search may disclose.

### LEGEND

●	CERTIFIED GOVERNMENT CORNER
○	SET IRON MONUMENT WITH CAP NO. 47934
—	PROPERTY BOUNDARY
- - -	RIGHT-OF-WAY
— — — — —	SIXTEENTH-LINE
— — — — —	QUARTER-LINE
— — — — —	SECTION-LINE
x x x x x	FENCE

### DESCRIPTION PER RECORD DOCUMENT 144508:

The East Half of the Southeast Quarter (E1/2 SE1/4) of Section Fifteen (15) in Township One Hundred Forty-six (146) North of Range Thirty-six (36) West of the Fifth Principal Meridian.

**BRUSTAD LAND SURVEYING, PA**  
Bagley, Mn 56621 (218) 694-5280

I HEREBY CERTIFY THAT THIS SURVEY, PLAN OR REPORT WAS PREPARED BY ME OR UNDER MY DIRECT SUPERVISION AND THAT I AM A DULY LICENSED LAND SURVEYOR UNDER THE LAWS OF THE STATE OF MINNESOTA.

*Amanda J. Brustad* 5/12/22  
AMANDA J. BRUSTAD (LIC. NO. 47934) DATE: