

# CERTIFICATE OF SURVEY

## BERG LAKE LLC

SECTION 10, TOWNSHIP 146 NORTH, RANGE 36 WEST  
CLEARWATER COUNTY, MINNESOTA

### DESCRIPTION PER RECORD DOCUMENT 153891:

..... The West Half of the Northeast Quarter (W $\frac{1}{2}$  of NE $\frac{1}{4}$ ) and the West Half of the East Half of the Northeast Quarter (W $\frac{1}{2}$  of E $\frac{1}{2}$  of NE $\frac{1}{4}$ ), Section Ten (10), Township One Hundred Forty-six (146), Range Thirty-six (36);

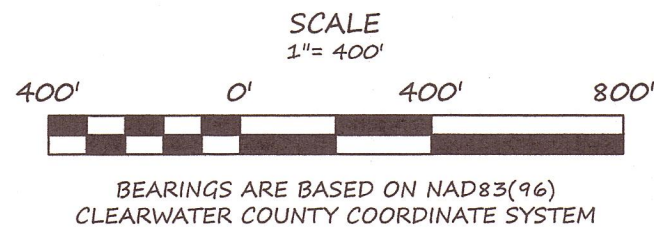

### LEGEND

- CERTIFIED GOVERNMENT CORNER
- SET IRON MONUMENT WITH CAP NO. 47934
- PROPERTY BOUNDARY
- SIXTEENTH-LINE
- QUARTER-LINE
- SECTION-LINE
- APPROX. WETLAND EDGE
- BITUMINOUS SURFACE
- GRAVEL SURFACE

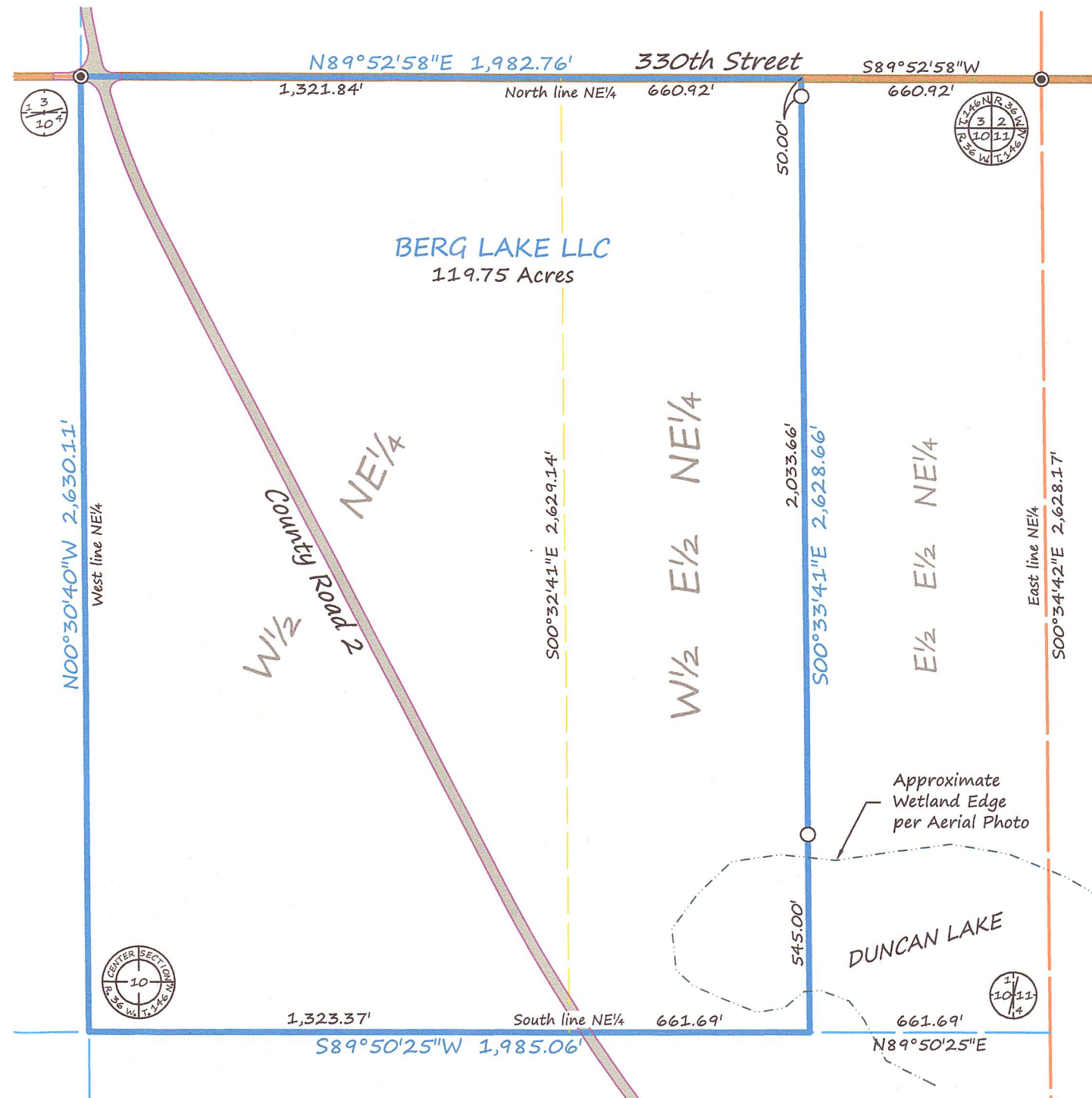

### SURVEYOR'S NOTES:

- Section Subdivision per Coordinates on Government Corner Certificates on file at the County Recorder's Office. Brustad Land Surveying verified Section Corners in the field.
- Brustad Land Surveying has not made a thorough search for any easements of records or any other information that a current title search may disclose.

### BRUSTAD LAND SURVEYING

Bagley, Mn 56621 (218) 694-5280

I HEREBY CERTIFY THAT THIS SURVEY, PLAN OR REPORT WAS PREPARED BY ME OR UNDER MY DIRECT SUPERVISION AND THAT I AM A DULY LICENSED LAND SURVEYOR UNDER THE LAWS OF THE STATE OF MINNESOTA.

*Amanda J. Brustad* 11/6/18  
AMANDA J. BRUSTAD (LIC. NO. 47934) DATE: