

CERTIFICATE OF SURVEY

CAMPBELL PROPERTY

SECTION 5, TOWNSHIP 146 NORTH, RANGE 38 WEST
CLEARWATER COUNTY, MINNESOTA

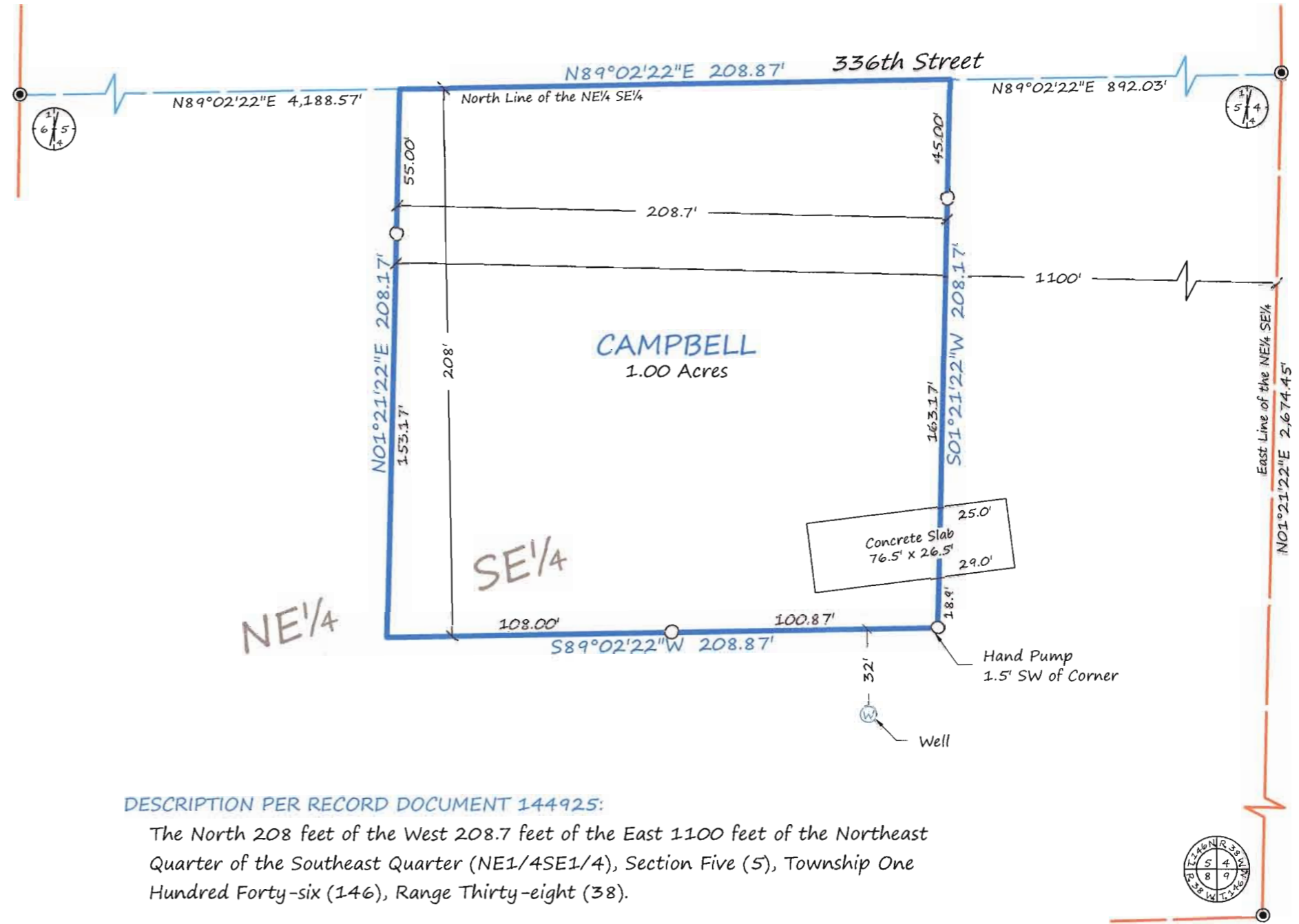
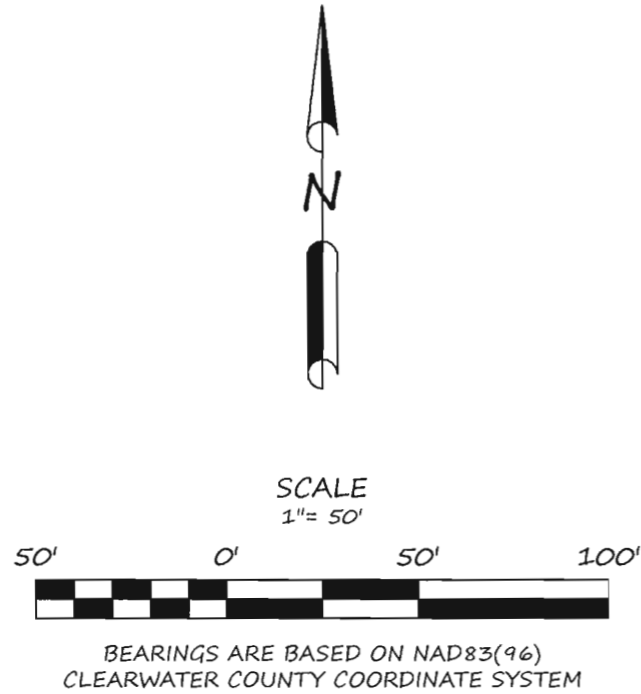

DESCRIPTION PER RECORD DOCUMENT 144925:

The North 208 feet of the West 208.7 feet of the East 1100 feet of the Northeast Quarter of the Southeast Quarter (NE1/4SE1/4), Section Five (5), Township One Hundred Forty-six (146), Range Thirty-eight (38).

LEGEND

- CERTIFIED GOVERNMENT CORNER
- SET IRON MONUMENT WITH CAP NO. 47934
- PROPERTY BOUNDARY
- QUARTER-LINE
- SECTION-LINE

SURVEYOR'S NOTES:

1. This Survey of the Alan Campbell property was requested by Steve Dockendorf.
2. Section Subdivision per Coordinates on Government Corner Certificates on file at the County Recorder's Office. Brustad Land Surveying verified Section Corners in the field.
3. Brustad Land Surveying has not made a thorough search for any easements of records or any other information that a current title search may disclose.

BRUSTAD LAND SURVEYING
Bagley, Mn 56621 (218) 694-5280

I HEREBY CERTIFY THAT THIS SURVEY, PLAN OR REPORT WAS PREPARED BY ME OR UNDER MY DIRECT SUPERVISION AND THAT I AM A DULY LICENSED LAND SURVEYOR UNDER THE LAWS OF THE STATE OF MINNESOTA.

Amanda J. Brustad 5/30/18
AMANDA J. BRUSTAD (LIC. NO. 47934) DATE: