

CERTIFICATE OF SURVEY

HOLMSTROM

SECTION 25, TOWNSHIP 145 NORTH, RANGE 36 WEST
CLEARWATER COUNTY, MINNESOTA

REFERENCE SURVEY:

Freeberg & Grund, Inc. - Signed by Bruce W. Skipton,
dated 4/18/2004

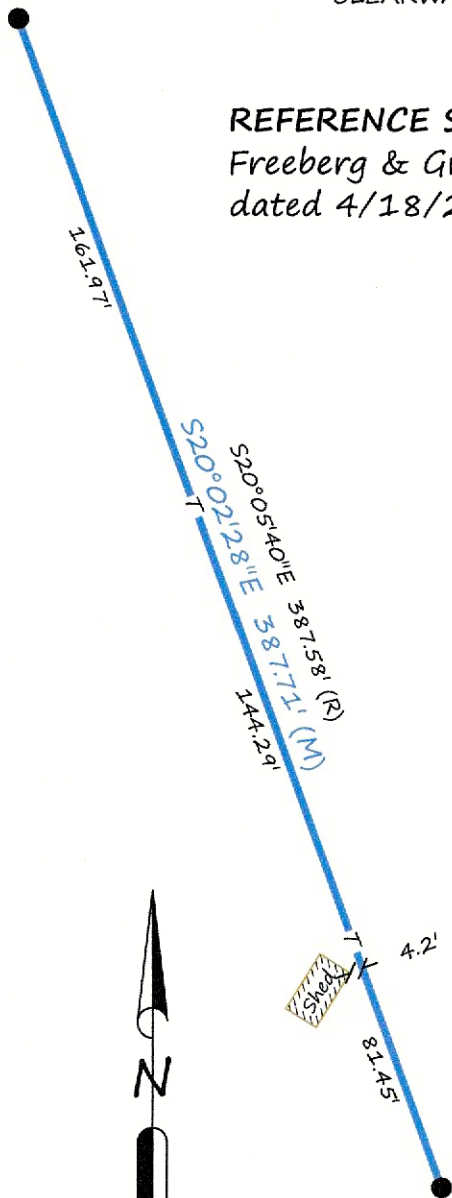

LEGEND

- FOUND IRON MONUMENT
- (M) DENOTES MEASUREMENT PER BRUSTAD LAND SURVEYING
- (R) DENOTES MEASUREMENT PER FREEBERG & GRUND SURVEY DATED 4-18-2004
- T SET T POST
- PROPERTY BOUNDARY
- BUILDING



SCALE
1" = 60'



BEARINGS ARE BASED ON
NAD83(96) CLEARWATER COUNTY
COORDINATE SYSTEM

BRUSTAD LAND SURVEYING, PA
Bagley, Mn 56621 (218) 694-5280

I HEREBY CERTIFY THAT THIS SURVEY, PLAN OR REPORT WAS
PREPARED BY ME OR UNDER MY DIRECT SUPERVISION AND
THAT I AM A DULY LICENSED LAND SURVEYOR UNDER THE
LAWS OF THE STATE OF MINNESOTA.

Amanda J. Brustad 6/14/23
AMANDA J. BRUSTAD (LIC. NO. 47934) DATE: