

CERTIFICATE OF SURVEY

LYONS

SECTION 9, TOWNSHIP 144 NORTH, RANGE 37 WEST
CLEARWATER COUNTY, MINNESOTA

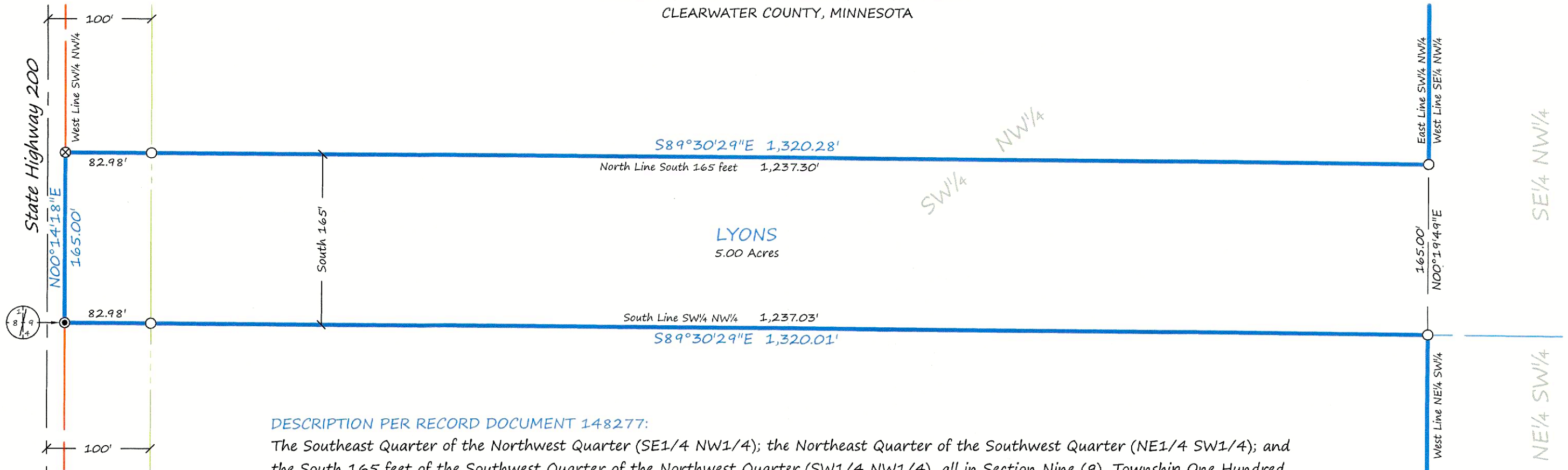

DESCRIPTION PER RECORD DOCUMENT 148277:

The Southeast Quarter of the Northwest Quarter (SE1/4 NW1/4); the Northeast Quarter of the Southwest Quarter (NE1/4 SW1/4); and the South 165 feet of the Southwest Quarter of the Northwest Quarter (SW1/4 NW1/4), all in Section Nine (9), Township One Hundred Forty-four (144) North, Range Thirty-seven (37) West of the Fifth P.M.

LEGEND

- ⊙ CERTIFIED GOVERNMENT CORNER
- SET IRON MONUMENT WITH CAP NO. 47934
- ⊗ "MAG" NAIL SET
- PROPERTY BOUNDARY
- - - CENTERLINE
- - - RIGHT-OF-WAY
- - - SIXTEENTH-LINE
- - - QUARTER-LINE
- - - SECTION-LINE

SURVEYOR'S NOTES:

1. Section Subdivision per Coordinates on Government Corner Certificates on file at the County Recorder's Office. Brustad Land Surveying verified Section Corners in the field.
2. Brustad Land Surveying has not made a thorough search for any easements of records or any other information that a current title search may disclose.

BRUSTAD LAND SURVEYING, PA
Bagley, Mn 56621 (218) 694-5280

I HEREBY CERTIFY THAT THIS SURVEY, PLAN OR REPORT WAS PREPARED BY ME OR UNDER MY DIRECT SUPERVISION AND THAT I AM A DULY LICENSED LAND SURVEYOR UNDER THE LAWS OF THE STATE OF MINNESOTA.

Amanda J. Brustad 4/18/23
AMANDA J. BRUSTAD (LIC. NO. 47934) DATE:

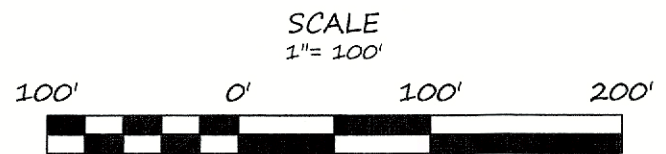

BEARINGS ARE BASED ON NAD83(96)
CLEARWATER COUNTY COORDINATE SYSTEM

